

1A NEW EAST ELEVATION

1/4"=1'-0"

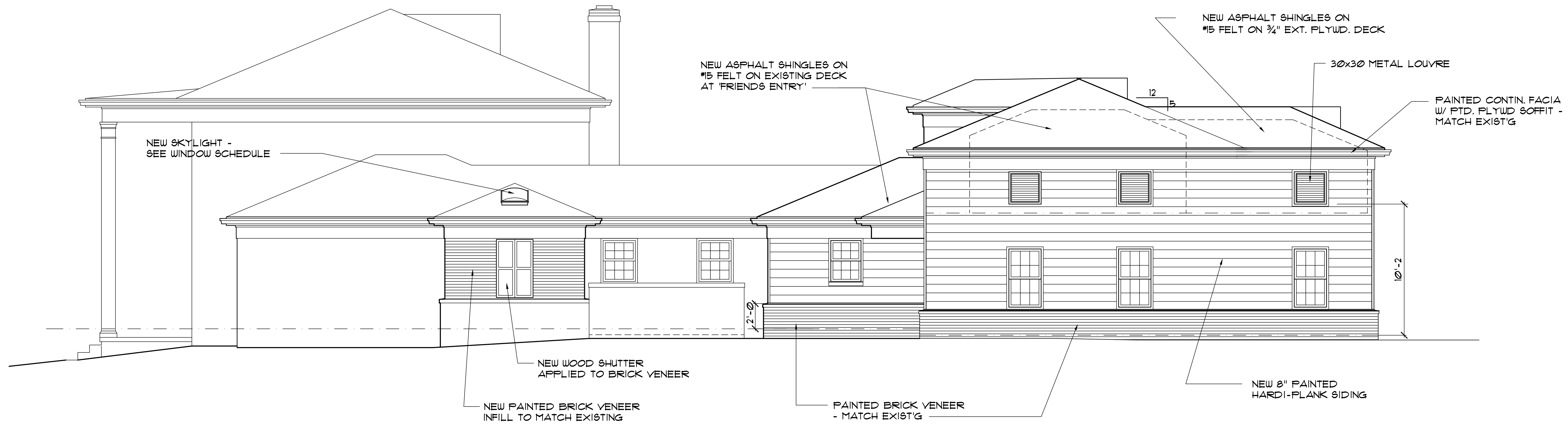

2A NEW NORTH ELEVATION

1/4"=1'-0"

NO.	DATE	REVISION

NEW ADDITIONS TO THE RESIDENCE OF:

TED & CYNTHIA SCHULZ

2277 KIRBY ROAD
MEMPHIS, TN 38119

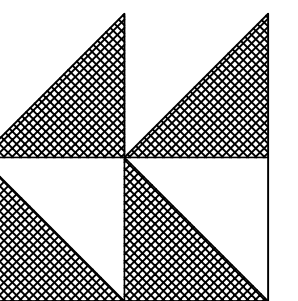

MICHAEL J. WALKER
AIA

ARCHITECTURE
PLANNING
SCENIC DESIGN

6815 TALISMAN COVE
MEMPHIS, TN,
38119
901.754.7053

SHEET TITLE

NEW
EAST & NORTH
ELEVATIONS

DATE

28 NOV. 2005

PROJECT NO.

05-014

SHEET NO.

A2.3

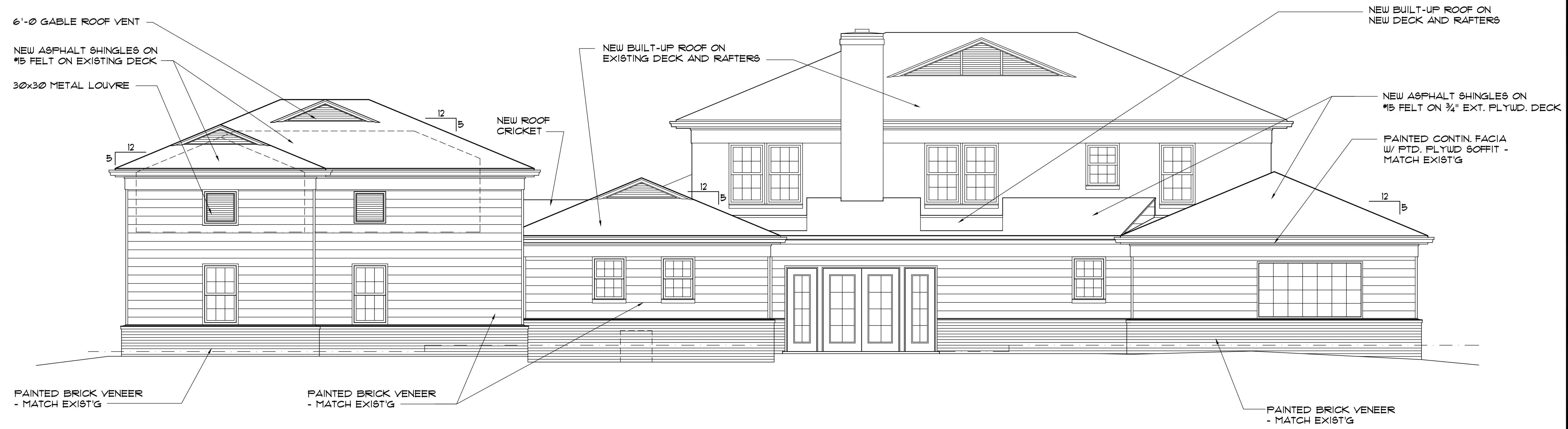

1A NEW WEST ELEVATION

1/4"=1'-0"

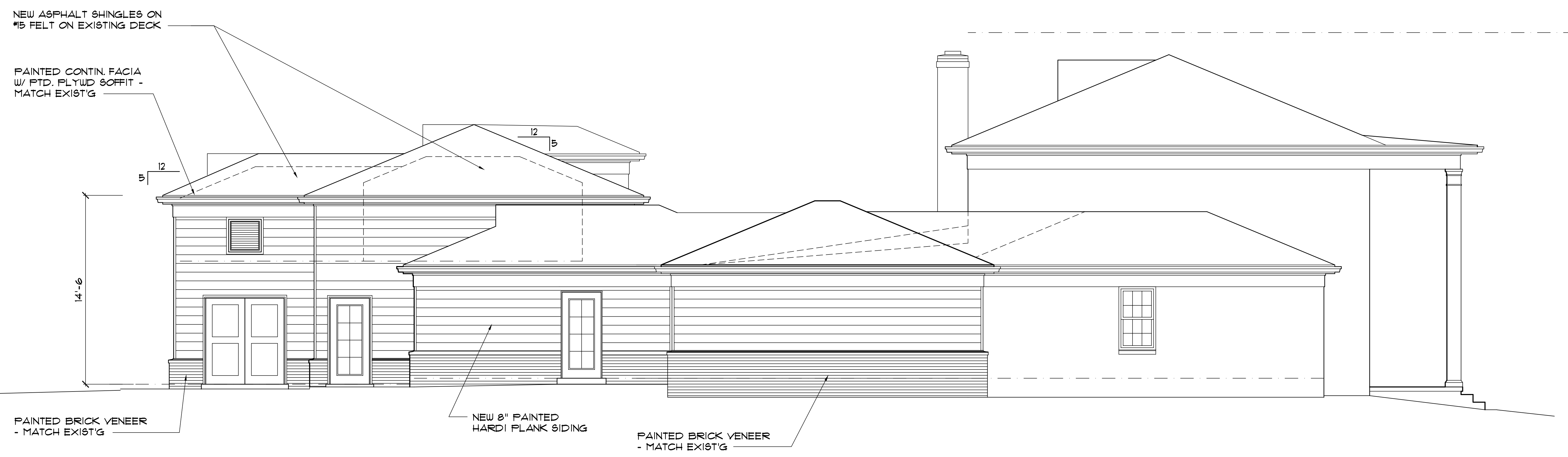

2A NEW SOUTH ELEVATION

1/4"=1'-0"

NO.	DATE	REVISION

NEW ADDITIONS TO THE RESIDENCE OF:
TED & CYNTHIA SCHULZ
 2277 KIRBY ROAD
 MEMPHIS, TN 38119

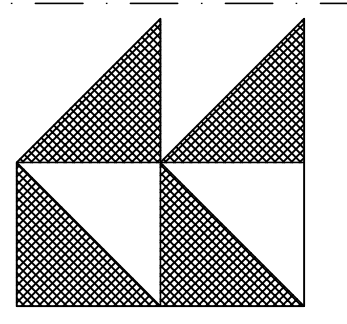

MICHAEL J. WALKER
 AIA

ARCHITECTURE
 PLANNING
 SCENIC DESIGN
 6815 TALISMAN COVE
 MEMPHIS, TN,
 38119
 901.754.7053

SHEET TITLE
 NEW
 WEST & SOUTH
 ELEVATIONS

DATE
 28 NOV. 2005

PROJECT NO.
 05-014

SHEET NO.
 A2.4

KEY NOTES

- | | | | |
|----|---|----|---|
| 2 | HALF WALL W/ COLUMNS - VER STYLE W/ OWNER | 16 | REUSE EXIST'G BATHROOM MIRROR - ADD PICTURE FRAME AND MOUNT TO WALL |
| 3 | ADD CROWN MOULDING TO MATCH EXISTING | 17 | NEW CABINETS AND TOP - VER W/ OWNER |
| 4 | NEW 36" H. BASE CABINET-REUSE EXIST'G TOP AND SINK. EXIST'G MIRROR TO MOUNTED HIGHER. | 18 | NEW BAR SINK |
| 5 | REFINISH TUB. NEW TOILET. NEW SHOWER CURTAIN. OWNER TO PAINT THIS AREA. | 19 | WINE COOLER BY OWNER |
| 6 | NEW EXHAUST FAN / VENT | 20 | RELOCATE & REUSE EXISTING ICEMAKER |
| 7 | NEW FIREPLACE OPENING | 21 | FREEZER BY OWNER |
| 8 | NEW CROWN AND BASE MOULDING TO MATCH EXISTING | 22 | RELOCATE & REUSE EXISTING DISH WASHER |
| 9 | TILES SET DIAGONALLY | 23 | GRANITE TILE COUNTERTOPS |
| 10 | REFINISH & REUSE BATHROOM CABINET AND SINK | 24 | APPLIANCES - OSCI |
| 11 | GC TO PREP - OWNER TO PAINT | 25 | MIRRORED BACKSPASHES THROUGHOUT |
| 12 | NEW CABINET TO MATCH EXISTING | 26 | NEW 'STONE' FARM SINK / CABINET |
| 13 | NEW TOILET | 27 | RELOCATE AND REFINISH EXISTING 'HUTCH' - ADD NEW SIDE CABINETS TO MATCH |
| 14 | NEW PEDISTAL SINK | 28 | NEW VAULTED CEILING AT SKYLIGHT |
| 15 | NEW PRE-FAB FIBERGLASS SHOWER UNIT | 29 | NEW FROST PROOF HOSE BIB |
| | | 30 | VERIFY EXTENTS W/ OWNER |
| | | 31 | VERIFY HEIGHT OF COUNTER W/ OWNER |

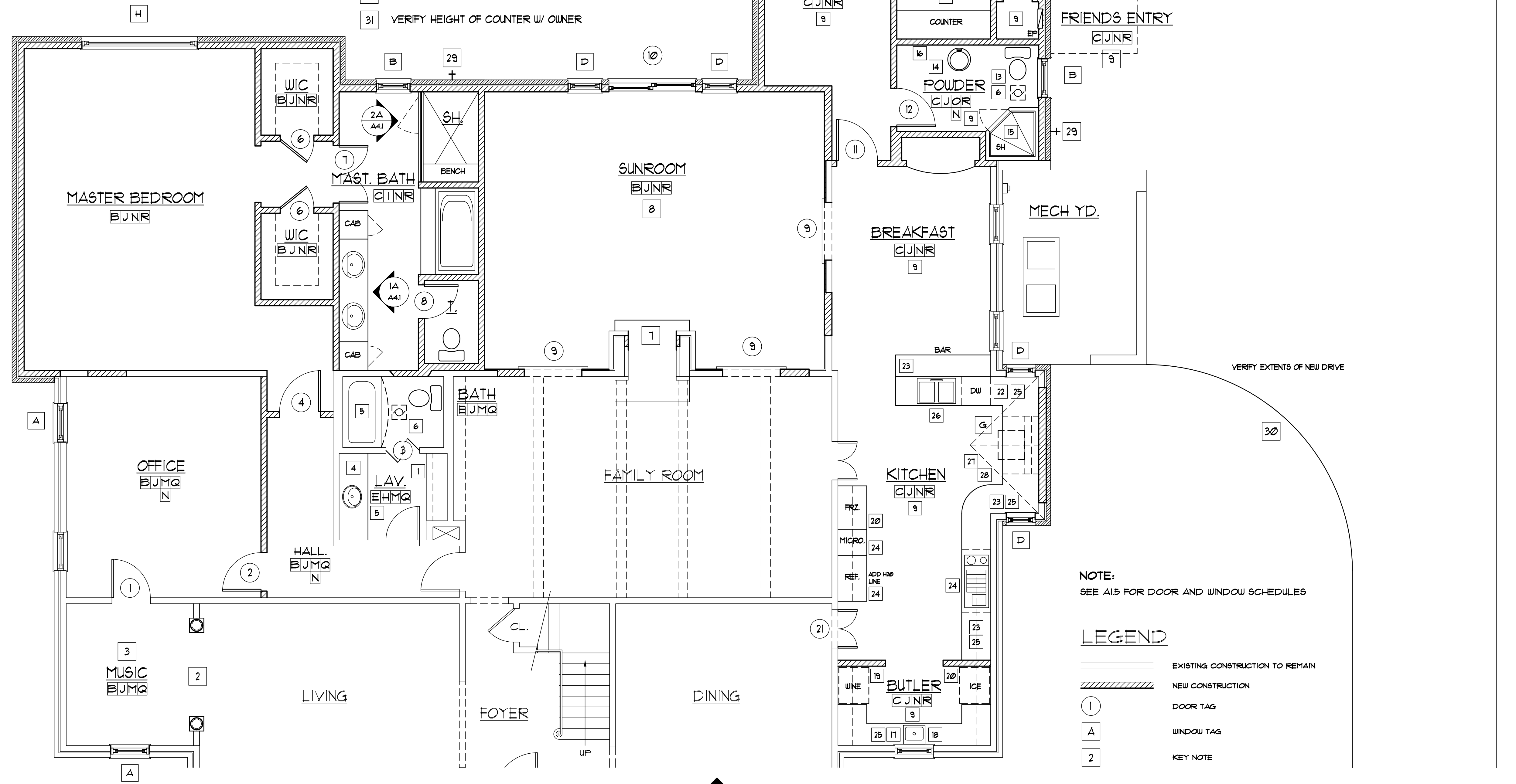

NOTE:
SEE A15 FOR DOOR AND WINDOW SCHEDULES

- LEGEND**
- EXISTING CONSTRUCTION TO REMAIN
 - NEW CONSTRUCTION
 - ① DOOR TAG
 - A WINDOW TAG
 - 2 KEY NOTE

NO.	DATE	REVISION

NEW ADDITIONS TO THE RESIDENCE OF:
TED & CYNTHIA SCHULZ
2277 KIRBY ROAD
MEMPHIS, TN 38119

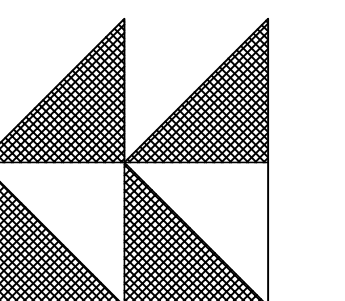

MICHAEL J. WALKER
AIA

ARCHITECTURE
PLANNING
SCENIC DESIGN
6815 TALISMAN COVE
MEMPHIS, TN,
38119
901.754.7053

SHEET TITLE
NEW PARTIAL
FIRST FLOOR
REF. PLAN

DATE
5 SEPT. 2005

PROJECT NO.
05-014

SHEET NO.
A1.4